UKIAH REPUBLICAN-PRESS

MENDOCINO VALLEY SCENES. COUNTY BUILDINGS. MENDOCINO LOGGING AND COAST SCENES.

VOL. XXI. UKIAH, MENDOCINO CO., CAL.: FRIDAY, MAY 21, 1897 NO. 47

THE EDUCATIONAL CONVENTION

Bright Minds Evolve Some Very Progressive Intellectual Ideas.

AN INTERESTING SESSION

VALUABLE PAPERS BY DISTINGUISHED PEDAGOGUES.

The Citizens of Ukiah Royally Entertain the Visitors Who Are Wonderfully Pleased With the Attractions Provided—The Addresses Were of the Most Intellectual Character—A Splendid Aggregation of Educational Talent.

This weather, you would think, is decidedly too warm for a teachers' institute. Yet, had you gone around to the institute hall, morning or afternoon, during the past four days, you must have seen a crowded auditorium with fans and spring millinery in superabundance. By the by, that variety of bright colors has nothing at all suggestive of the hard, bare schoolroom about it. Apparently they come more in the nature of a vacation. And yet this is not so. Our educators are conscientious, and the conscientious teacher makes of this institute the occasion for an interchange of ideas with an earnest desire toward a betterment of methods; an aim toward an ideal training for our youth, those human phonographs whose minds are waxen cylinders whereon are 'graved the records to be transmitted later in life. The clearer cut the incision, the more nearly correct the transmission.

Did you ever notice the fraternal feeling that seems to prevade a congress of teachers? Indeed, it is wondered if any fraternal order can boast of greater harmony and good nature than is apparent in such a concourse?. Would an organization for teachers not be a good thing?

Wonder who is the author of that motto, "Our public Schools Forever?" Truly, his head is long and filled with something more than sawdust.

Below is a record of the proceedings, but much abbreviated, a brief outline being all that space will allow. The programme has not been followed exactly, owing to the absence of several of the lecturers, notably Samuel T. Black, state superintendent, and B. F. Higgins, the latter gentleman being ill and unable to attend.

Tuesday 10 A. M. to Noon—2 to 5 P. M.

The institute opened the first morning with the convention song, Our Public Schools Forever, of which J. G. Thomas is the poet laureate. One hundred and twenty-seven teachers responded to the roll call.

After an invocation by Rev. O. S. Barnum, Hon. J. C. Ruddock, in a masterly address welcomed the visiting teachers to our midst and turned over to them the keys of the city. A. M. Nuckolls gracefully responded in behalf of teachers and visitors and briefly sketched the work the institute was intended to accomplish this session.

Prof. L. W. Babcock was called to the chair, vice Superintendent Rhodes, who entertained the convention with an eloquent address on school and convention work. There was music by the male quartet and an encore, after which Dr. Mara L. Pratt was introduced and proceeded to discuss Habit.

In contradistinction to the psychological theory of child progress, or rather, as a more basic theory, Mrs. Pratt claimed the importance of the education of the nervous system of the child and his training from a physiological standpoint. The sympathetic system was the subject to be discussed, she said, rather than the cerebro-spinal system, for in the child's physical disabilities lay half of his mental and moral deficiencies.

The doctor explained how joy, grief, fear, and kindred emotions are great drains on the nerve centers and exhaust them to the great detriment of certain organs and fibres; in the end securing a complete collapse of the nerve centers controlled by these emotions. Then any method of educating or correcting the child that acts directly upon the sympathetic system is to be decried as most pernicious, indeed, even the obsolete custom of taking the child across the knee seems a much more desirable method.

After the noon recess W. K. Dillingham was called and discoursed upon English. He commented to some extent upon the remarks of Dr. Pratt, and incidentally suggested that moral suasion was effective in a great many cases, but that as a final court of appeal in cases that were particularly difficult to settle, he had found the strap a most excellent assistant in a persuasive way. English, he maintained, should be begun on the first day of the child's school life and should be continued throughout. The manuals are very deficient in this respect, that they do not require enough English in the primary classes, and when they do, to a great extent not of the right kind. The development of the child should begin with and follow the development of the state. He then discussed the origin of mythology and its value in connection with the study of English, showing that an intelligent study of English was almost impossible without a knowledge of the classical references contained in such study.

Miss Anna Howe read an interesting paper on the relation of the school to the citizen. The schools, she said, were maintained by the public and for the public good. They develop our citizen by inculcating principles of sound judgment and moral recitude which are two of the essentials in the individual which when taken collectively makes up the welfare of the government.

Light is what is wanted, for what are crime andidleness and dissipation but the fruits of darkness, the lack of intelligence? How is the light to be reflected? By the study of literature; for no other source offers so efficient a means for inculcating pure ideals and awakening a desire for advancement. The idea is to lead the child to select standard literature—that which will build character. He should also be encouraged to purchase his own books.

A. M. Nuckolls said that as literature was the production of noble minds, some of that greatness was to be reflected upon us by the study of these authors. Its study is bound to influence to a great extent our thoughts, expressions, and actions. He quite agreed with Mr. Dillingham that it should be taken up as early as possible and not be neglected until the child was in the higher grade of school. "You must paint vivid pictures and draw clear cut contrasts in the minds of the student, and you must cultivate in him a special interest in his work." What he gets, let him get well, but in no instance rush the work faster than he can digest it properly.

L. W. Babcock said the poem was not to be studied so much for the story as to bring out the beauty of expression. That the pupil grows to see the beautiful in language and that his own expression is corrected and stimulated perforce by such study. Let the aim be not only to memorize the beautiful parts but also to select the positions which will tend most to develop expression in the student, for expression is the aim of English.

Mrs. Bainbridge suggested that unless the student was bettered by the subject studied, the study was of little value to him. That a cursory review of English was not calculated to better the student and that the ethical results were the ones to be obtained. She suggested "Chatterbox" as a good substitute for "Grimm's Fairy Tales," whereupon Miss Susie Harris said that telling tales in school was allright, and to be commended, but that telling tales out of school was most reprehensible and to be discountenanced under all circumstances.

R. Y. Glidden claimed that a tale once told should be retold in such language as will bring out the first ideas.

Jesse D. Burks said he was opposed to any system of teaching that taught all about English, and yet no English—that sent the stuffed urchin out with such expressions as "I have saw," and kindred absurdities.

Dr. Mara Pratt took for her topic History instead of Governing by Will, and made some excellent remarks. She said that history should be taught on ethical lines. That the facts are in every way related and should be taught in that relation. Certain facts, she argued, are but the effects of a natural resolution and not the result of an immediate accident. They are the logical results of a logical evolution, which in the course of affairs is certain to produce such results.

When she had finished the meeting was adjourned until Wednesday at 9 A. M.

On Tuesday night the Merry Milk Maids was produced as a benefit to the teachers by local talent and a dance was enjoyed afterward.

Wednesday.

On the opening of the institute Wednesday morning, Mrs. Minnie Jamison read an excellent paper on How to Secure Good Lessons, after which the subject was variously remarked upon by Mrs. Porterfield, S. T. Luce, and others. Mr. Sanford wanted to know if good lessons could be secured through fear; the general answer being no.

Dr. Pratt then resumed her discussions on Habit. She showed the effect of the emotions upon the fibres and said that every impression that is registered upon the brain mass stands ever after as an integral part of one's self.

Prof. R. Y. Glidden talked of the relation of public and high schools after which Prof. L. W. Babcock asked for an attempt on the part of the teachers to direct wandering students into the high schools.

After dinner Dr. Pratt took up the subject of Child Study and explained how bad digestion causes mental and physical suffering. Brain and muscle both are deficient when an assimilation is poor. At different ages the child requires different mental nutrition, the same as he does different physical food, and great care should be exercised to guard against malnutrition. She also gave a discussion on adenoid growths, stating that the growths were more common than supposed. That they produced stupidity in the pupil, and should be removed immediately by some skilled physician.

P. B. Westerman next addressed the convention. He had intended quite a lengthy discourse upon the subject of School Government, he said, but his ground had been covered to a great extent by Dr. Pratt. He said that wrong acts are committed through lack of mental judgment, which was to be corrected only by culture of the mind. He took a pathological and therefore a more general view than Dr. Pratt, whose theory went deeper and showed the cause of these defects of mind to be a physical deficiency.

Mr. Barbee in his dissertation on Physiology sought to bring out the idea of objective teaching. While taking physiology as his special topic, he impressed everyone incidentally that the same line should be followed in all branches as far as possible. He discussed the bones and circulation, in illustration of his theory. He compared the skeleton to the framework of a building. As the frame, the joists and the timbering are to the whole structure, so is the skeleton to the human system—the solid foundation on which rests the beautiful and artistic part; the crowning glory of the entire structure. After teaching the physiology of a chapter objectively, then we should proceed to discuss the hygiene of the same while the subject is fresh in the memory. Technical terms should be avoided as far as possible.

The banquet Wednesday evening at the Grand hotel was one of the most pleasant features of the program. Feasts of reason are all very well in their way but there are times when the inner man wants his feast of something more tangible. The diningroom was filled to overflowing, almost 200 teachers and visitors being present. Prof. L. W. Babcock presided as toastmaster and a great success he is in that capacity. The following toasts were ably responded to: California, Jessie D. Burks; The Boys, Miss Grace Cunningham; School Ma'ams, Walter Hargraves; Covelo, P. B. Westerman; Our Girls, C. A. Poage; Mendocino City, R. Y. Glidden; Response to California, Dr. Mara Pratt; Point Arena, J. B. Sanford; Reminiscences, Mrs. E. Fowler; Ukiah, W. K. Dillingham; Our Schools, G. H. Rhodes.

After the toasts Miss Nina Hughes sang a solo and Prof. Babcock, in a masterly address, dismissed the assembly.

Thursday.

The principal portion of Thursday morning was spent in a discussion on Course of Study by Prof. T. P. Bailey jr., U. C. Prof. Bailey said that technical work in the high schools throws light on literature and vice versa. The five subjects are grouped into two natural divisions, language and mathematics in the one, and history, literature and natural service in the other; the one being formative of character, while the other is formal.

"Shall we have one study in each grade that shall be the central study about which the others are grouped? It is my opinion that the child himself is the best answer to this question. We must learn to know the child, which is a great task. I believe that if the course of study does not fit people for life—to work for a living—to live for their work; if the child who elects to become a blacksmith is not a better blacksmith by reason of the course of study, its work is not performed—its duty is not done." In reply to a query as to how to do individual work, Mr. Bailey said that if you discover in the child a particular aptitude it is your duty to develop that aptitude. No teacher should determine the child's life work. He should develop the child's strong points, not, however, to the exclusion of any part of the regular work, lest the pupil grow to be one-sided and narrow-minded.

In the afternoon Prof. Edward H. Griggs of the state university delivered a fascinating lecture on The Development of Personality in Children, after which Prof. Bailey again addressed the convention on Education for Character—What It Is.

Friday.

Today after rollcall came a discussion on Physics in the Common Schools, led by Jessie D. Burks and open to all the teachers. Everyone is looking forward with great expectation to Prof. Griggs, two discussions, The Study and Teaching of literature, this morning, and The Value of Mythology in Education, after lunch. Prof. Thos. P. Bailey also discourses this afternoon on Supplementary Reading. Tonight Charity Ball will be presented by the Ukiah Dramatic Stock company as a compliment to the teachers, after which a ball in verity will be enjoyed by everyone who takes delight in tripping the light fantastic.

Memorial Day Exercises.

The Memorial day exercises will be held May 31 in the park opposite the grammar school on Clay street at 10 a. m., under the auspices of the local post and Woman's Relief corps. Following is the program: Prayer, Rev. Hannon; tableaux of states, pupils of Miss Cunningham and Miss Laughlin; song, Star Spangled Banner, Miss Letha Abbay of the high school; address of Abraham Lincoln at the dedication of the Gettysburg national cemetery, Miss Jocie Ames, Ukiah high school; song, Hail, Columbia, school children; oration, George Finley, Ukiah high school; salute to the flag, school children; America; benediction, Rev. O. S. Barnum.

Loving Kindness.

I wish to say through your paper that their is no heart in the breast of man large enough to contain the gratitude which ought to be bestowed upon those that were so kind to my dear wife during her late sickness and to me in my trouble while laying her away to rest beyond the river. I, therefore, will pray God to bestow upon you all a large portion of his love in my behalf. Loving kindness, oh, how great. N. WAGENSELER.

Meeting of the Bar Association.

A meeting of the Mendocino bar association has been called by President Cooper for Monday evening next at Judge Mannon's chambers. The circular states that much can be done to promote a high standard of "ethics among the members of the bar." An attempt will also be made to establish minimum fees for legal services.

Taken Under Advisement.

The case of C. B. Johnson vs. the local board of trustees was argued before Judge Mannon yesterday. Mr. Johnson recently applied to the local court for a permanent injunction to restrain the board of trustees from granting a franchise to the new electric company. The court took the matter under advisement.

May Lose Her Mind.

We regret to chronicle that Mrs. Emma Foster is critically ill at Bridgeport, says The Record. Fears are entertained that she will lose her mind. The lady is a daughter of the late Supervisor Ruddock.

Wool Sale Day.

Woolgrowers are hereby notified that the regular annual spring wool day will be held this year June 15. R. L. CRANE.

A banquet was given by the local court of Foresters Wednesday evening to High Court Officers Lunt and Goldaracena. The two visitors came to this city to present resolutions of thanks to the mayor of this city and to Court Redwood for the handsome manner in which the grand court had been treated by the city while in session last May.

THE ESTATE OF JERAM

J. H. BARKER GRANTED LETTERS OF ADMINISTRATION.

The Property Which Will Pass Through the Administrator's Hands Will Approximate $70,000—The First Note Falls Due in August.

Monday last Judge Mannon issued letters of administration on the estate of the late Father Jeram to J. H. Barker of this city. Mr. Barker left for Eden valley Monday afternoon to take possession of the property.

As recited in a previous issue of THE PRESS Father Jeram was drowned in Eel river May 4. Immediately after his death a petition for letters of administration on his estate was filed by Public Administration Barker, and two days later a similar petition was filed on behalf of A. C. Freese, public administrator of the city and county of San Francisco. In the meantime special letters had been granted to the petitioners by the respective courts in which their petitions had been filed, and both Freese's deputy and Mr. Barker went to Eden valley to take charge of the property.

At the hearing before Judge Mannon Monday morning testimony was introduced by the petitioner tending to show that Jeram was at the time of his death a notary public in and for this county, as well as deputy county clerk. The register of the Palace hotel was introduced in evidence, Jeram having on May 2nd registered his name and given his residence as Eden valley. Evidence of his occupation of a room in the Eden valley hotel was also introduced.

Although the opposition introduced no evidence at the hearing, owing to the fact that it claimed it was entitled to a continuance, it is said that the ground of the opposition is that after the collapse of the colony scheme Father Jeram was called to fill the position of chaplain of the Sacred Heart college at San Francisco in February last, and that he subsequently changed his residence to that city.

J. C. Ruddock, as counsel for Administrator Freese, contended that evidence had not been introduced to prove the death of Jeram.

Jeram's body has not been recovered, but his hat was found Sunday last about two miles from the place of drowning. One hundred dollars has been offered for the recovery of the body, although he carried money on his person to the amount of $600.

The National Guard.

General A. W. Foster came up in a special car Saturday last and remained over until Sunday noon. He was accompanied by Lieutenant-Colonel Duboce, Major Boxton, Major Sime, and Captains Kelleher, Miller and Connolly, officers of the national guard. The militiamen came up to see what arrangements could be made looking to the regular August encampment of the first infantry. From Colonel Hirsch it is learned that there is a strong probability that the encampment will be held here. There will be approximately 800 men in the field, in case the guardsmen determine to encamp here. The officers were greatly pleased with grounds, and express a strong desire to come.

A Hard-Hearted Bicycler.

Sunday evening last, while the youngest son of of Mrs. Ella Burger was playing in front of his mother's residence on School street, he was run over by a cycler and badly injured. The boy is aged about five years. The child's shoulder was dislocated and his collarbone broken. The fact that the boy was badly injured seemed to produce no feeling of pity on the part of the bicyclist, for he rode off on his wheel, leaving the child moaning on the street. Dr. Stout was summoned and the injuries attended to. The name of the wheelman was not learned.

Never Touched Him.

Tommy Dowling had a very narrow escape from serious injury last night. He was riding on his wheel near the depot and collided with a dog. The wheel went one way and Tommy the other. Before the young fellow could arise from the ground Austin Lord came along with a load of schoolmams and the horses and vehicle passed directly over the prostrate cyclist. But they never touched him. Tommy says it is not the first time he has been run over by pedagogues.

Mrs. Blanche Brotherton of San Francisco and Miss Clarice Towne of Petaluma are visiting friends in this city.

NEWS OF THE WORLD.

The powers object to the terms of peace demanded by Turkey, claiming them to be excessive. They object to to the cession of Thessaly to the Turks, and will no see Greece crushed.

Prince Luigi of Savoy, Duke of Abruzzi and nephew of King Humbert, left Liverpool with his suite, on his way to Alaska, where the prince will make an attempt to ascend Mount St. Elias.

The police of Moscow made sixty arrest, most of the suspects being men with university educations, although working as mill hands, on a charge of planning a big mill strike. They will be sent to Siberia without trial.

Baroness von Turkheim, alias Young, alias Mrs. D. M. Delmas, has left Liverpool for San Francisco. When she reaches her destination sensations are expected.

President McKinley has sent a message to congress recommending the appropriation of $50,000 to be immediately available for distribution among destitute Americans on the island of Cuba.

The supreme court of Helena, Mont., has sustained the anti-scalper law.

The Illinois Central railroad company has negotiated a sale of $30,000,000 of 3½ per cent gold bonds.

The Illinois state supreme court has handed down a decision declaring the indeterminate sentence law to be unconstitutional.

Gorton & McCabe, furniture dealers of Rochester, N. Y., confessed judgment for nearly $80,000 on three promissary notes.

The bodies of twelve unidentified victims of the steamer Loena fire were interred in the Mount Olivet cemetery, New York.

The Western Passenger association is making a strong effort to do away with the running of home-seekers' excursions during the coming summer.

General Merritt has refused to appoint a court-martial to try the charges against Lieutenants O'Brien and Bamford preferred by Captain Romeyn.

At the convention of the Ancient Order of Hibernians, Board of Erin, the topic was the proposed amalgation of the two wings of the order.

The state central committees of the silver republicans, populists and silver democrats of Iowa decided to hold three conventions at Des Moines on June 23d to nominate a state ticket.

At the annual meeting of the stockholders of the Chicago, Burlington and Quincy railroad the old directors were reelected. The net earnings of the road were $3,280,111.

The Russian Embassador at Paris has handed an autograph letter from the czar to President Faure expressing the czar's condolence with the families of the victims of the charity bazaar fire May 4th.

The Kentucky senate has passed a resolution requiring jailers and other officers holding persons threatened with mob violence to arm the prisoner that he may defend himself, and to protect the prisoner with the aid of a posse, with the right of fortifying his own house.

The Interstate Commerce commission will early in June hear the accusations made by the Warehousemen's association against sixty-five railroad companies, that these companies are maintaining free storage-houses for favored customers in violation of the interstate commerce laws.

Professor Macoun of the Geological department of the Canadian government has left Ottawa for the Pribylov islands to study seal life.

The rebellion in Honduras has been quelled.

Governor Budd appointed Alexander Smith pilot commissioner of the ports of San Pedro and Wilmington.

A wealthy rancher named Offut, who has lived alone for twenty-five years on Trout creek, in Cook county, Or., was found dead in a pasture, the body bearing evidence of having been dragged to death by a horse he had ridden.

A novel verdict was rendered by the jury in the case of Lee Donagh against the city and Surburban Railway company of Portland, Or. Donagh was a motorman in the employ of the company and lost a foot in an accident. He sued to recover $15,000. The jury decided that the company should pay the cost of the suit, furnish him with a wooden leg and give him employment.

William Miller and Louis Richards, who pleaded to the murder of Serafine Gemignani in Shasta county were both sentenced to life imprisonment in the state prison.

The fruit crop of Santa Clara county has been injured by hot winds.

Luis Peschiera, the Italian gardener who shot and killed G. Denoi, his partner, last December, and who was found guilty of murder in the second degree, was sentenced to twenty years' imprisonment in San Quentin.

BUSINESS LOCALS.

Plenty of fresh lard and bacon at Edwards Bros.

The growing grocer—Weldon. Fresh goods at San Francisco prices. *

Furnished house to let. Very desirable location. Inquire at this office.

Epicures are prompt to discover the good things of life. They find them at Weldon's. *

For the best glass of beer go to George Eff's. Milwaukee and national lager on draught. tf

A handsome ruler will be given to each pupil who purchases his school text-books from Eversole & Templeton. †

To eat well, wholesomely and cheap lengthens life and increases one's bank account. Weldon's. *

The W. C. T. U. would perform a worthy act were that body to introduce the Fittz Alcohol Cure as a correllative of their teachings.

Eversole & Templeton have added to their stock a full line of school desks, supplies text and library books. Give them a call when needing anything in their line.

W. H. Chessall, who for the past 12 years has conducted a blacksmith shop on State street, has purchased a valuable lot on School street south of the city hall from Messrs Smith and Hill. He has had erected thereon a large blacksmithing and wagonmaking establishment, and has recently moved into his new quarters. Mr. Chessall well sustains his reputation as being in the front rank in his line of business, and his new and commodious building will afford him additional opportunity to show his skill.

When Baby was sick, we gave her Castoria.
When she was a Child, she cried for Castoria.
When she became Miss, she clung to Castoria.
When she had Children, she gave them Castoria.

CHURCH DIRECTORY.

PRESBYTERIAN CHURCH—Rev. O. S. Barnum, pastor: Services at 11 a. m., 7:45 p. m. Sunday school at 9:45 o'clock a. m. Prayermeeting on Wednesday evening at 7:45 p. m.

M. E. CHURCH SOUTH—Rev. John Hannon, D. D., pastor: Morning service at 11 o'clock and evening service at 7:30 p. m. Sunday school at 9:45 a. m.; Epworth league at 6:30 p. m. All are invited.

ST. JOHN'S M. E. CHURCH—Rev. E. E Dodge, pastor: Morning service at 11 a. m.; evening service at 7:30 p. m.: Sunday school at 9:45 a. m.; Epworth league at 6:30 p. m.

CHRISTIAN CHURCH—Rev. L. F. McCray, pastor: Sermon at 11 a. m., 7:30 p. m., Sunday school at 10 a. m.; Junior endeavor at 4 p. m., Y. P. S. C. E. at 6:30 p. m. You are cordially invited.

BAPTIST CHURCH—Preaching by Rev. G. E Everett. Services at 11 a. m. and 8 p. m.; Sunday school at 10 a. m.; Young People's meeting at 7 p. m.

Do You Want to Stop Drinking?

Inquired a young gentleman of a friend who had long been addicted to the liquor habit. "I certainly do," replied his friend. "Why do you ask?" "Because, if you do why don't you stop?" "That's easier said than done," responded the other. "I have tried time and again, but it's no go. I can't withstand the temptation. It's utterly impossible for me to resist. I don't possess the will power you did when you quit." "There was no exhibition of will power on my part," replied the other. "I found it as useless as yourself to resist the temptation; but I wanted to stop, so I experimented with the Fittz Alcohol Cure. It's easy to take; it builds up the system, and after the first five days the desire all leaves you. Consult Dr. G. W. Stout."

Dissolution.

Notice is hereby given that the copartnership heretofore existing between L. W. Jackson and Joseph Klein has been dissolved by mutual consent. All firm bills will be paid by the latter and all sums owed the firm will be collected by him.

L. W. JACKSON,
Ukiah, May 12, 1897. JOSEPH KLEIN,

SAN FRANCISCO & NORTH PACIFIC RAILWAY CO.

OFFICIAL TIME SCHEDULE.

LEAVE UKIAH		EFFECTIVE Apr. 20, 1897	ARRIVE UKIAH	
Week-days.	Sun-days.	To and From	Sun-days.	Week-days.
5:20 am 1:00 pm	2:05 pm	San Francisco San Rafael Petaluma Santa Rosa Healdsburg Lytton Cloverdale and Intermediates	1:15 p m	12.30pm 8:35 pm
5:20 am 1:00 pm	2:05 pm	Glen Ellen Sonoma and Intermediates	1:15 p m	12.30pm 8:35 pm
5:20 am 1:00 pm	2:05 pm	Sebastopol and Intermediates	1:15 p m	12.30pm 8:35 pm
5:20 am 1:00 pm	2:05 pm	Guerneville and Intermediates	1:15 p m	12.30pm 8:35 pm

A. W. FOSTER, Pres and Gen. M'g'r. R. X. RYAN, Gen. Pass. Agent.

Encourage Home Industry.

Hides wanted, for which the highest market price will be paid, at Ukiah tannery.

Thirty years is a long time to fight so painful a trouble as piles, but Jacob Mitchell of Unionville, Pa., struggled that long before he tried DeWitt's Witch Hazel Salve, which quickly and permanently cured him. It is equally effective in eczema and all skin affections. Hoffman's Emporium.

Notice of Insolvency.

IN THE SUPERIOR COURT OF MENDOCINO county, State of California.

In the matter of W. H. Forse, an insolvent debtor.

W. H. Forse having filed in this Court his petition, schedule and inventory in insolvency, from which it appears that he is an insolvent debtor, the said W. H. Forse is hereby declared to be insolvent. It is hereby ordered that J. R. Johnson, Sheriff of Mendocino county, be, and he is hereby ordered to take charge and possession of all the estate, real and personal, of said W. H. Forse, insolvent debtor, whatsoever and wheresoever situate, except such as may be by law exempt from execution, and of all his deeds, vouchers, books of account and papers, and to keep and care for and dispose of the same until the appointment of an assignee of his estate. All persons having the same or any part thereof in his or their possession are hereby directed to deliver said property to said Sheriff, and all persons owing money to said insolvent are hereby directed to pay the same to said Sheriff, and that said Sheriff keep the said property, or the proceeds thereof, till the further order of this Court. And all persons are hereby forbidden to pay any debts to said insolvent, or to deliver any property belonging to such insolvent to him or to any person, firm, corporation or association, for his use, and the said debtor is hereby forbidden to transfer or deliver any property until the further order of this Court, except as herein ordered.

It is further ordered that all the creditors of said debtor be and appear before the Hon. J. M. Mannon, Judge of the Superior Court of the County of Mendocino, in open Court, at the courtroom of said Court, in Ukiah City, County of Mendocino, on the 28th day May, 1897, at 10 o'clock a. m. of that day, to prove their debts and choose one or more assignees of the estate of said debtor.

It is further ordered that this order be published in the REPUBLICAN-PRESS, a newspaper of general circulation, published in the County of Mendocino, as often as the said paper is published, before the day set for the meeting of creditors.

And it is further ordered that in the meantime all proceedings against said insolvent be stayed.

Dated, May 19, 1897. J. M. MANNON, Judge Superior Court.

T. L. CAROTHERS, Attorney for Insolvent. m21-28

IN THE SUPERIOR COURT OF MENDOCINO county, State of California.

In the matter of the application of the Boonville Methodist Episcopal church for permission to mortgage real estate.

Pursuant to an order of the Hon. J. M. Mannon, Judge of said Superior Court.

Notice is hereby given, to any and all persons interested in the real property of said religious corporation, and in any matters thereof, to show cause, if any they can, on Monday, the 14th day of June, 1897; on that day, or as soon thereafter as the same can be heard, at the Courtroom of said Court, in Ukiah City, in the County of Mendocino, why the trustees of the said church should not be authorized by order of this Court to mortgage the real property of said society, situated, lying and being in the County of Mendocino, State of California, bounded and described as follows:

Commencing on the section line between sections 1 and 2, 7.48 chains south from the ¼ section stake, township 13 north, of range 14 west, of Mount Diablo Meridian; thence north 25 degrees 50 minutes, east 1.10 chains along the center of the county road leading from Anderson valley to Point Arena to the center of the county road leading from Cloverdale to Navarro Ridge; thence south 50 degrees 50 minutes, east 14.01 chains to an iron stake driven in center of said road, 16 inches long, ¾ inches in diameter, and having attached thereto one cog wheel 2 inches in diameter; thence along the center of said road 200 feet to an iron stake 12 inches long consisting of buggy spindle and driven into the center of said road; thence north forty-nine degrees, east along the north line of lot owned by J. N. McAbee and A. B. Ware and known as Hop House lot, 200 feet to an iron stake; thence at right angles to said north line and parallel with the said county road 200 feet to an iron stake consisting of piece of water pipe 16 inches long and one inch in diameter; thence at right angles from last named line 200 feet to the iron stake named as place of beginning, containing 40,000 square feet of land.

And to make, execute and deliver, with such mortgage, a bond or promissory note, under the corporate seal, and in the corporate name of said church, as evidence of the indebtedness to secure which the mortgage is to be made.

WITNESS my hand and the seal of said Superior Court this 15th day of May, 1897.

HALE McCOWEN, County Clerk and Ex-officio Clerk of the Superior Court of Mendocino county.

GEO. A. STURTEVANT, Attorney for Petitioners. ma21

Order to Show Cause.

IN THE SUPERIOR COURT, OF THE COUNTY of Mendocino, State of California.

In the matter of the estate of Sylvester B. Coats, deceased.

Order to show cause why order of sale of real estate should not be made.

John A. Smith, the administrator of the estate of Sylvester B. Coats, deceased, having filed his petition herein, duly verified, praying for an order of sale of certain real estate of said decedent, for the purposes therein set forth.

IT IS THEREFORE ORDERED, by the Judge of said Superior court, that all persons interested in the estate of said deceased, appear before the said Superior court, on Monday, the 14th day of June, 1897, at 10 o'clock in the forenoon of said day, at the court room of said Superior court, at the court house, in said County of Mendocino, to how cause why an order should not be granted to the said administrator to sell said real estate, the property of said deceased, at private sale; and that a copy of this order be published at least four successive weeks in the REPUBLICAN-PRESS, a newspaper printed and published in said county and state.

Dated May 7, 1897.

J. M. MANNON, Judge.

GEO. A. STURTEVANT, Attorney for Administrator. ma14-jun4

Notice to Creditors.

ESTATE OF PETER J. JERAM, DECEASED.

Notice is hereby given by the undersigned, administrator of the estate of Peter J. Jeram, deceased, to the creditors of, and all persons having claims against the said deceased, to exhibit them with the necessary vouchers, within ten months after the first publication of this notice, to the said administrator, at his place of business in Ukiah City, California, the same being the place for the transaction of the business of said estate in said County of Mendocino.

Dated: May 17, 1897.

J. H. BARKER, Administrator of the estate of Peter J. Jeram, deceased.

R. MCGARVEY, Attorney for the Administrator. ma21-jn17

FOR SALE

A half interest in the oldest and principal Real Estate and Commission business in Mendocino county. Principal office in Ukiah. To one having the necessary qualification this is a rare opportunity to get into a business where tact, industry and brains is the capital. Now that a revival of all classes of business is assured, beyond doubt that of Real Estate and Commission will afford more opportunities of success than any other of the long list of industries by which man wins his bread. None but those having special qualification need apply—For further particulars write to or interview.

J. H. DONOHOE, Ukiah, Cal.,

Sheriff's Sale.

NOTICE OF FORECLOSURE SALE—Sheriff's Sale.

Mrs. H. Menke, plaintiff, vs. Mrs. Mary Stone, administratrix of the estate of John McCush, deceased, and Mary Stone, defendants.

Order of sale and decree of foreclosure and sale.

Under and by virtue of an order of sale and decree of foreclosure and sale issued out of the Superior Court of the County of Mendocino, State of California, on the 12th day of April, 1897, in the above entitled action, wherein Mrs. H. Menke, the above named plaintiff, obtained a judgment and decree of foreclosure and sale against Mrs. Mary Stone, administratrix of the estate of John McCush, deceased, and Mary Stone, defendants, on the 12th day of April, A. D. 1897, for the sum of one thousand one hundred and sixty-six and 97-100 dollars, in United States gold coin, besides interest, cost and counsel fees, making in all the sum of one thousand two hundred and forty eight and 77-100 dollars, which said decree was, on the 12th day of April, 1897, recorded in judgment book number ... of said superior court at page...., I am commanded to sell all those certain lots, pieces or parcels of land, situate, lying and being in the County of Mendocino, State of California, and bounded and described as follows, to wit:

Lots 4, 5, 6, 7, 8, 9, 14, 15, 16, 17, and west half of lot 18, lots 19, 20, 21, and east half of lot 26 of section 6 in township 24 north, range 17 west, Mount Diablo meridian, and containing 572.11, acres according to United States government survey.

Together with all and singular the tenements, hereditaments and appurtenances thereunto belonging, or in anywise appertaining.

Public notice is hereby given that on Saturday, the 22nd day of May, A. D 1897, at 2 o'clock p. m. of that day, in front of the court house door of the the County of Mendocino, I will in obedience to said order of sale and decree of foreclosure and sale, sell the above described property, or so much thereof as may be necessary to satisfy said judgment, with interest, and costs etc., to the highest and best bidder, for gold coin of the United States.

Dated, April 28, 1897.

J. R. JOHNSON, Sheriff.

By P. HANDY, Under-Sheriff. apr30-ma21

Notice to Creditors.

ESTATE OF D. P. BEASORE, DECEASED.

Notice is hereby given by the undersigned, executor of the last will and testament of said deceased, to the creditors of, and all persons having claims against the said deceased, to exhibit them with the necessary vouchers, within ten months after the first publication of this notice, to the said executor, at the office of T. L. Carothers, his attorney, in Ukiah city, California, the same being the place for the transaction of the business of said estate, in the County of Mendocino, State of California.

Dated April 26, 1897.

CHAS. H. SILBERHORN, Executor of the last will and testament of D. P. Beasore, deceased.

T. L. CAROTHERS, Attorney for Executor. apr30-may21

Notice to Creditors.

ESTATE OF MARY A. FITZGERALD, DECEASED.

Notice is given by the undersigned administrator of the estate of Mary A. Fitzgerald, deceased, to the creditors of, and all persons having claims against the said deceased, to exhibit them with the necessary vouchers, within four months after the first publication of this notice, to the said administrator, at the office of J. Q. White, in Ukiah, the same being the place for the transaction of the business of said estate in Mendocino county.

Dated, April 29, 1897. JAMES W. KELLEY, Administrator of the Estate of Mary A. Fitzgerald, Deceased.

J. Q. WHITE, Attorney for Administrator. apr30-ma21

Notice to Creditors.

ESTATE OF MARY HANDLEY, DECEASED.

Notice is hereby given by the undersigned, Louisa Rice Handley, executrix of the last will and testament of Mary Handley, deceased, to the creditors of, and all persons having claims against the said deceased, to exhibit them with the necessary vouchers, within four months after the first publication of this notice, to the said executrix, at her residence near Hot Springs, in Mendocino county, or at the office of J. A. Cooper, attorney for said estate, in Ukiah City, Mendocino county, the same being the place for the transaction of the business of the said estate in the said County of Mendocino, State of California.

Dated at Ukiah, April 28, 1897.

LOUISA RICE HANDLEY, Executrix of the Last Will and Testament of Mary Handley, Deceased.

J. A. COOPER, Attorney for Estate. ap30-ma21

Election Notice—School Tax.

NOTICE IS HEREBY GIVEN TO THE QUALIfied electors of Anderson School District, County of Mendocino, State of California, that an election will be held on the 11th day of June, A. D. 1897, at which will be submitted the question of voting a tax to build an addition to the Anderson District School House, and for furnishing the same. It will be necessary to raise for this purpose the sum of three hundred and twenty-five ($325) dollars. The polls will be open at Anderson District School House, from 12 o'clock noon, until 5 o'clock p. m. The judges appointed to conduct the election are: John Windom, inspector; Frank Looney, J. B. Sanders, judges.

J. R. BURGER,
R. T. HUTSELL,
H. THOMSON,
ma14-jn4 District School Trustees.

Notice to Creditors.

ESTATE OF S. C. HOLMAN, DECEASED.

Notice is hereby given by the undersigned administrator of the estate of S. C. Holman, deceased, to the creditors of, and all persons having claims against the said deceased, to exhibit them, with the necessary vouchers, within four months after the first publication of this notice, to the said administrator at his place of business north of the court house in Ukiah City, the same being the place for the transaction of the business of said estate, in the County of Mendocino, State of California.

Dated, Ukiah, April 23, 1897.

J. H. BARKER, Administrator of the Estate of S. C. Holman, Deceased.

GEO. A. STURTEVANT, Attorney for Administrator. apr23-ma21

LODGE DIRECTORY

ABEL LODGE, NO. 146, F. & A. M.—REGULAR meetings, Saturday evening on or before the full moon of each month in Masonic Hall.
F. C. HANDY, W. M.
W. W. CUNNINGHAM, Secretary.

UKIAH CHAPTER, NO. 59, R. A. M.—REGULAR meetings in Masonic Hall, Ukiah, first and third Wednesdays in each month.
S. D. PAXTON, J. H. BARKER, H. P
Secretary.

UKIAH COMMANDERY, NO. 33, K. T., MEETS in Masonic Hall on the second Thursday of each month. Sojourning Knights are requested to attend.
J. M. MANNON, E. C.
W. T. KIRKWOOD, Rec.

UKIAH COUNCIL, O. C. F., NO. 45—MEETS in I. O. O. F. hall every 1st and 3d Tuesday evenings at 7 o'clock. A. O. CARPENTER, C. C.
BELLE JOHNSON, Secretary.

A. O. F., COURT REDWOOD, NO. 7911—MEETS in I.O.O.F. Hall every Wednesday.
W. G. POAGE, C. R. E. J. SANFORD, Sec.

UKIAH LODGE, A. O. U. W., NO. 33.—MEETS every Thursday evening at 7 p. m., in I. O. F. Hall.
E. H. WELLS, M. W.
A. W. THOMPSON, Financier.
A. O. CARPENTER, Recorder.

Professional Cards.

Attorneys at Law.

R. MCGARVEY
ATTORNEY AT LAW
Ukiah - - - - - - California

T. L. CAROTHERS,
ATTORNEY AND COUNSELOR AT LAW.
UKIAH CITY, CAL.
Practices in all the State and Federal Courts.

J. A. COOPER,
ATTORNEY AND COUNSELOR AT LAW.
UKIAH CITY, CAL.
Will promptly attend to all business entrusted to his care, in any of the Courts of this State.
OFFICE—In Odd Fellow's Hall, Upstairs.

ARTHUR J. THATCHER JOHN W. JOHNSTON
JOHNSTON & THATCHER
ATTORNEYS AND COUNSELORS AT LAW.
UKIAH, CALIFORNIA.
Will practice in all State and Federal courts.
OFFICE—In Marks' building.

JOHN L. MACNAB,
ATTORNEY AND COUNSELOR AT LAW
UKIAH CITY, CAL.
Will promptly attend to all business entrusted to his care in any of the courts of this state.
OFFICE—In Old Law Building.

Physicians and Surgeons.

H. G. WYCKOFF, M. D.
PHYSICIAN AND SURGEON
Will do general practice. Especial attention given to obstetrics and female diseases.
☞ OFFICE AND RESIDENCE—One block south of Catholic church on Bush streeet.

DR. J. L. BOND.
OFFICE IN
The McGlashan Building, Ukiah, California.

GEO. W. STOUT, M. D.
PHYSICIAN AND SURGEON
UKIAH CITY, CAL.
OFFICE—In Marks' Building.

Dentists.

DR. E. G. CASE DR. K. M. LUNDBORG, D.D.S.
DENTISTS.
OFFICE—In new Marks' Building.

GEORGE McCOWEN D. D. S.
DENTIST.
Southeast Corner State and Clay Streets.

DR. W. H. WADSWORTH
DENTIST
Teeth extracted day or night.
Office and Residence - - McGlashan Building

Surveyors.

W. T. KIRKWOOD,
SURVEYOR AND CIVIL ENGINEER
(Licensed Land Surveyor)
UKIAH CAL.
OFFICE—In Masonic Building.

Tailors.

JACOB HEGER,
PRACTICAL MERCHANT TAILOR
UKIAH, MENDOCINO COUNTY, CAL.
SHOP—In Heger Building.
Call and examine my large stock of clothes, before ordering suits elsewhere.

UNION Employment Office

SUTTER & CO., Props.

Help of all kinds furnished on short notice. Persons placed in lucrative positions in every portion of the county and state.

☞ Office on Main st., between Standley and Smith. Ukiah, Cal.

AT HOME AND ABROAD

CURRENT EVENTS BRIEFLY EPITOMIZED BY THE PRESS.

A Weekly Record of Local Occurrences Throughout the County—Social Happenings During the Week Ending at Noon Today.

Tom Chase, the Eden valley vaquero, was in town Monday.

An election for local school trustees will be held in this city June 4.

Miss Myrtle Case of Modesto is visiting friends and relatives in this city.

P. L. Hall has been appointed postmaster at Willits, vice Rice, resigned.

Mr. and Mrs. F. M. Crossley of Willits spent a few days in this city this week.

Miss Grace Mathews of this city left for San Francisco Tuesday for a week's visit.

A surprise party was given to Edward Wells Saturday last by a party of young friends.

J. Banks of Lake county has been spending a few days with his family in this city.

Mr. and Mrs. Frederick Weldon of Redwood valley are visiting relatives in this city.

Mrs. Jesse McGee, nee Etta Rowland, of Oakland is visiting friends and relatives in this week.

Charley Poage is growing handsomer every day, and is one of the male belles of the institute.

Sam T. Luce was dressed in the latest style and attracted great attention at the evening lectures.

W. H. Haskell, a Point Arena livery man, came over with a load of school teachers Monday.

L. A. Morgan, a prominent banker of Mendocino city, was in town the early part of the week.

Mrs. Lena Falkner, nee Howell, of Oakland is visiting friends and relatives in this city for a few days.

The first consignment of trout eggs, which reached the local hatchery last week, have been incubated.

H. B. Hickey, superintendent of the Albion company, was in town Tuesday. He was accompanied by his wife.

Elmer Heger and Frank McPeak, students of the high school, are enjoying a few days' fishing trip this week.

Mrs. Helen Carpenter of this city has been elected grand warden of the Rebekah assembly held in Oakland last week.

Mrs. Jennie Seabury, nee Hooke, is up from her home in San Francisco on a brief visit to parents, relatives and friends.

Mrs. Parker Robinson of Oakland is visiting her parents, Mr. and Mrs. W. Ballenger, of this city for a couple of weeks.

A daughter was born to the wife of J. Nodesha at Fort Bragg last week, and a son to the wife of William Henry of the same place.

G. P. McNear of Petaluma passed through this city Monday last on his way up the coast. He will visit Eureka and intermediate towns.

Clifton Pride, professor of Latin at Berkeley, returned to his home in that place Friday afternoon last after visiting the high school in this city.

Rev. John Hannon was called to San Jose Monday to conduct the obsequies of Mrs. Joseph Rucker, who died in that city the early part of the week.

Mrs. McMurphy, for some time a resident of Mendocino, died at her home in Fort Bragg last week from the effects of a delicate surgical operation performed on her some time since.

Ed Sanford pitched ball for the San Francisco Olympics at Oakland Sunday last. The Oakland boys could not get onto the Mendocino chieftain's curves a little bit, and he fanned them out on a walk.

George Correo has accepted the foremanship of the Mendocino Electric company, vice Philip Taylor, who has been selected by the company to superintend the establishment of a new plant at Guerneville.

R. D. Brown, half brother of ex-Speaker Parks of the California legislature, died at the county farm Sunday. The deceased was a pioneer of the county and was formerly deputy revenue collector for the first district.

Frank Severance was over from his home on the coast the early part of the week. He brought over a wagon load of fair young pedagogues, and immediately upon arriving here was captured by Lafe Van Dusen and made do jury duty.

T. D. Orr of Potter valley has assumed charge of the Palace hotel, Harry Force having retired from its management. Mr. Orr was formerly connected with the Palace, and was a very popular landlord. T. J. Weldon, than whom there is none more accommodating, still wears the traditional diamond, and Frank Weger, with his large acquaintance and pleasant greeting, is again on hand. Lee Simmons, one of the most popular of the oldtime Ganymedes, still presides at the sample rooms.

SOME LEGAL OPINIONS

THE NEW ROAD LAW DISCUSSED BY THE STATE ATTORNEY.

He Contends That There is No Conflict Between the Provisions of the Clarke Law and the New County Government Bill.

Attorney General Fitzgerald has rendered his opinion in the new road law, over which there has been so much discussion, and which practically takes the work of building and maintaining the public highways out of the hands of the supervisors, and lodges that power in three trustees in each road district.

The attorney general's opinion was given in response to requests from many California district attorneys, who wanted to know whether the new law was operative; when it would go into effect, and how it could be put into operation. The opinion is a long one, and can be found in letters written by him to the district attorneys of Santa Clara and San Bernardino counties.

"Subdivision 4 of Section 2 of the county government act," the attorney-general says, "provides that such boards shall have jurisdiction 'to lay out, maintain, control, construct, repair and manage public roads, turnpikes, ferries, wharves, chutes and other shipping facilities and bridges within the county, unless otherwise provided by law.'

"The saving clause, 'unless otherwise provided by law,' was, in my opinion, placed there for the express purpose of meeting the question now under consideration. In drafting the county government act its framers could not of course anticipate the probable action of the legislature upon the road law which was pending before it. Therefore, they naturally made provision in the county government act for a system of road government under the supervision of the board of supervisors to be effective 'unless otherwise provided by law'—that is, unless the special act for a uniform system of road governments, which was pending before the legislature, passed and met with the approval of the governor. Furthermore, the two acts were passed on the same day and go into effect at the same time. They are, therefore, in paria materia, and, so far as they concern the same subject matter, must be read together as if parts of the same act."

In reference to the question as to whether elections for road trustees must be held this year, the attorney-general has sent the following opinion to District Attorney Delay of San Bernardino:

I am of the opinion that it was the intention of the legislature that the act should be put into immediate operation. Effect must be given to that intention if it is possible to do so. The chief difficulty arises from the fact that there is no express authority conferred upon any person or board to put the machinery of the road government prescribed by the act in motion. An annual election of road trustees is provided for, but the entire machinery of such election is placed in the hands of the road trustees themselves, who are officials created by this act and for the appointment or election of whom in the first instance no express provision is made. The last Saturday of May of each year is the time fixed by the act for holding the annual election of road trustees. The last Saturday of May of this year falls upon the 29th, and as the act does not take effect until two days later—the 31st—it is of course impossible to hold a regular election for such officers until the last Saturday of May, 1898.

I am, therefore, of the opinion that the board of supervisors of each county in the state should appoint road trustees to fill the vacancies in that office which will exist when the act under consideration goes into effect, subject to the provisions of section 19, that "no person shall be appointed to fill any vacancy except upon petition signed by at least ten electors of the district; provided, that a vacancy may be filled in any case upon petition signed by a majority of the electors of the district." I am further of the opinion that at the earliest day possible the validity of such appointment should be tested in the courts.

The new law, as stated by THE PRESS some weeks ago, makes a very radical change, so radical in fact that should its legality be confirmed by the courts the supervisors will be more ornamental than useful in road building, as that duty will devolve upon three trustees in each district who are to be elected hereafter. Many fear that under the new scheme such a thing as uniformity in roads will be impossible for it will leave each district subject to the whims and notions of its own trustees.

He Never Told It.

Lakeport Bee.

Thomas Templeton, Ukiah's popular furniture man, met with a painful accident while taking an outing at Gravelly valley last week. While passing along a steep grade he tipped over and rolled down the bank, bruising himself so badly that he had to forego the pleasure of a camping trip and return home for repairs.

Rev. Shurtleff will hold services at the Guild hall the 30th, morning and evening. Music under Mrs. Eastman's direction.

A POTTER BOSS.

He Marshals His Men and Defeats Educational Progress.

POTTER, May 18.—I was an eye-witness at an election in Union school district for the purpose of voting bonds to build a new school house, the present one being in a dangerous condition and cannot be repaired without considerable expense. It did not take Greeley's advice, as it leans to the north instead of to the west. The house will have to be torn down if they wish to use the lumber in the present building, which could only be used in a similar building without a great loss.

The present house I am told was built about twenty-six years ago at a cost of $1000. The cost of tearing down the building, which would have to be done with care so as not to break or damage the lumber, would cost more than new. The present building can be sold and the amount applied to a new one, which would not only be an ornament to the district, but would enhance the market value of all the property in the district. But from observation there are two parties who are the largest taxpayers that are opposed to voting bonds or going to any expense for a new house. The majority of the taxpayers are in favor of voting the tax but as it takes a two-third majority to carry bonds they have always failed to vote the bonds by two votes. By the way, the election Saturday last was the second vote for bonds.

The local political boss, who is also a heavy taxpayer but of light weight, whipped his men into line, who under his mighty lash did not dare to say their lives were their of own but voted, "Bonds No." It was a sight to see the expression on their faces, for it showed they were ashamed of what they had done, but how could they help themselves, being owned body and soul by the social octopus. It is a shame that in this free America a man can and will be driven to the poles and made to vote the will of another. There is some talk of calling another election, and it is to be hoped that all voters will vote their heart's conviction, which will say, "I am a free man and will not be coerced or intimidated by any man or boss."

OBSERVER.

A Warlike Bull.

George St. Ores of Gualala met with an accident the other day which came very near resulting seriously. A Holstein bull attacked him. He seized the animal by the horns and was dragged about the field. His clothes were torn and he was considerably bruised before assistance came, says The Record.

There are great bargains in groceries at Weldon's. *

A match game of baseball will be played Sunday between the local club and a nine faom Camp Hirst on Cold creek. The Berkeley boys are said to be good players.

J. Lynch, box 321, Petaluma—Breeder of Shorthorns; 20 fine young bulls for sale. a6

J. H. Barker has been granted letters of administration on the estate of the late P. J. Jeram. He went up to Eden valley Monday and took possession of the property.

Personal—The gentleman who annoyed the congregation last Sunday by continually coughing will find instant relief by using One Minute Cough Cure, a speedy and harmless remedy for throat and lung troubles. Hoffman's Emporium.

For Sale—A 10-acre chicken ranch; six miles north of Ukiah; plenty of wood and water; 2 acres of alfalfa; all fenced; one house of 5 rooms; benefit of contiguous vacant land; $600. Apply here. R. L.

Not only acute lung troubles, which may prove fatal in a few days, but old chronic coughs and throat troubles may receive immediate relief and be permanently cured by One Minute Cough Cure. Hoffman's Emporium.

Croup and whooping-cough are childhood's terrors; but like pneumonia, bronchitis, and other throat and lung troubles, can be quickly cured by using One Minute Cough Cure. Hoffman's Emporium.

The camel is a beast of great strength and endurance. Nothing hurts it until the proverbial "last straw" is added to its burden. The human digestive system is very much like a camel. It is really astonishing how much abuse it will stand. Sometimes, however, something worse than usual will be eaten, and will go through the stomach into the bowels, and there it will stick—that's constipation. Nine-tenths of all human sickness is due to constipation. Some of the simplest symptoms are coated tongue and foul breath, dizziness, heartburn, flatulence, sallowness, distress after eating, headaches and lassitude. A little thing will relieve it. Dr. Pierce's Pleasant Pellets are a little thing will relieve it. Dr. Pierce's Pleasant Pellets are a certain cure for constipation. They are tiny, sugar-coated granules, mild and natural in their action. There is nothing injurious about them. Sold by druggists. Address with 21 cents in one-cent stamps, to cover cost of mailing only, World's Dispensary Medical Association, Buffalo, N. Y., and get a free copy of the People's Common Sense Medical Adviser.

Terpsichore at Orr's.

ORR'S, May 16.—Talk about dances where the men are so plentiful that you have to stow them under benches and on top of the piano to get them out of the way. Well, we had a dance at Orr's hot springs last night and it was quite vice versa. Men in a manner resembled diamonds—scarce but precious. The girls had to dance alone and the boys had to take the remaining girls by twos and threes, for they seemed to know how it was done. The evening was cold, so was the ice cream, but dance we did till broad daylight, and went home alone in the morning.

Dr. and Mrs. W. Wadsworth of Ukiah were visiting this section today.

Mr. and Mrs. A. H. Ewert of your city took an outing to the springs this week.

BRILLIANT.

There was born to the wife of Paul Joseph in this city Wednesday last, a daughter.

STATE OF OHIO, CITY OF TOLEDO, LUCAS COUNTY. } ss

Frank J. Cheney makes oath that he is the senior partner of the firm of F. J. Cheney & Co., doing business in the City of Toledo, county and state aforesaid, and that said firm will pay the sum of one hundred dollars for each and every case of catarrh that cannot be cured by the use of Hall's Catarrh Cure.

FRANK J. CHENEY.

Sworn to before me and subscribed in my presence, this 6th day of December, A. D., 1896.

{SEAL}

A. W. GLEASON,
Notary Public.

Hall's Catarrh Cure is taken internally and acts directly on the the blood and mucous surfaces of the system. Send for testimonials, free. F. J. CHENEY & Co., Toledo, O.

Sold by druggists, 75 cents. Hall Family Pills are the best.

Ladies

Attention!!

We are just in receipt of our line of

LADIES' SHIRT WAISTS

Direct from New York, comprising all the latest novelties.

Also the most complete line of

SUMMER GOODS and SILKS

In all desirable tints and patterns.

SAMPLES ON APPLICATION

Yours, Anxious to Please,

L. Rosenberg & Co.

The Art of Living

And Living Well

Is in judicious marketing. Where you buy is of as much importance as what you buy and what you pay for it, when it comes to food. You want to know the surroundings of the things you are going to eat.

NOTICE the cleanliness of my store. Everything is fresh, appetizing and attractive. The prices are always right.

R. D. WELDON
THE GROCER

SAN FRANCISCO MARKETS.

Grain, Hay, Etc.

WHEAT—No. 1 shipping, $1 32½ per ctl; choice, $1 33¾; milling, $1 37½ to 1 45.

BARLEY—Feed, 70 to per 72½c ctl; brewing, 82½ to 90c.

OATS—White, $1 10 to $1 25 per ctl, as to quality; milling, $1 17½ to $1 25; Surprise, $1 35 to 1 45; gray, 1 10 to 1 17½; black for seed, 95 to 1 05; do feed, 95c to $1 05; red, $1 15 to 1 20; Clipped, $1 to $2.

HAY—Wheat, $8 00 to 10 50 per ton; Wheat and Oat, $7 to 10; Barley, $5 to 7 00; Alfalfa, $6 to 7 50; Wild Oat, $6 to 8 50; Clover, $6 to 7 00; Stock, $5 00 to 6 00; Compressed, $6 to 9 50.

STRAW—25 to 50c per bale.

CORN—Large yellow, 95 to $1 05 per ctl; small do, 97½ to $1; white, 85 to 90c.

BEANS—Pea, $1 15 to 1 25 per ctl; small white, $1 10 to 1 20; large do, 90 to 1 00; Bayo, $1 75 to 1 80; Pink, $1 10 to $1 17½; Horsebeans, nominal; Butter, large, $1 50 to 1 60; Lima, $1 45 1 60; Blackeyes, $1 65 to 1 75; Red Kidney, nominal.

HOPS—Good to fancy, 8 to 12c per lb for 1896.

BUCKWHEAT—Entirely nominal.

DRIED PEAS—Green, $1 50 to 1 70 per ctl; Niles, $1 10 to $1 25.

Vegetables.

ONIONS—From $1 25 to 3 75 per ctl on wharf.

POTATOES—60 to 75c per ctl for Early Rose; river Red, 70 to 80c; river Burbanks, 50 to 65c; Salinas, common to choice, 90 to 1 10; do fancy, 90c to $1 10; Petaluma and Tomales Burbanks 50c to 75; Oregon do, 60 to $1 00; Garnet Chile, 1 00 to 1 15; Sweets, $1 00 to 1 25 for river, $1 50 to 1 75 for Merced; New Potatoes, 1 to 1¼c per pound.

VARIOUS—Tomatoes, $1 to 1 50 per box; Green Peppers, 50 to $1; Dried Okra, 10 to 12½c; Garlic, ½ to 1c per lb; Mushrooms, 6 to 15c per lb; Cream Squash, 25c; String Beans, 8 to 10c per lb; Green Peas, 2 to 3½c; Rhubarb, 40 to 1 25 per box; Summer Squash, 50 to 75c; Asparagus, 4 to 8c per lb; Horse Radish, 4 to 5c; Cucumbers, 50c to $1 25.

Fruits, Raisins and Nuts.

FRESH FRUITS—Apples, $1 25 to $2 box; Lemons, California, $1 to 2 25; Limes, Mexican, $6 50 to 7 00 per case; do California, 75 to $1 per box; Oranges, Navels, 1 50 to $4 00 per box; Seedlings, 65c to $1 25; Mandarin, 75c to 1 00; Bananas, 1 00 to $2 per bunch; Pineapples, $2 00 to 4 00 per doz; Smyrna Figs, new crop, 13 to 14c per lb; Persian Dates, 6c per lb; Strawberries, Longworth, $3 50 to $5 per chest; Cherries, 25 to $1 per box.

DRIED FRUIT—San Francisco Fruit Exchange jobbing quotations: Apricots, fancy Moorpark, 12½c per lb; choice do, 11½c; fancy, 9c; choice, 7½c; standard, 6¾c; prime, 6c. Peaches, fancy, 6½c; choice, 5½c; standard, 4¾c; prime, 4c; peeled, in boxes, 12½c. Pears, fancy halves, 6½c; quarters, 5c; choice, 4 to 5c; standard, 4c; prime, 2½ to 3c. Plums, pitted, 4½c; unpitted, 1½c. Prunes, 4 sizes, 3½. Nectarines, fancy, 5½c; choice, 4½; standard, 4c; prime, 3½. White Figs, choice, 65 to 70c. Apples, sun dried, 2¾c; evaporated, 5¾c.

RAISINS—Jobbing prices for sacks or 50-lb boxes, 4-crown loose, 5¼c per lb; 3-crown, 4¼c; 2-crown, 3¾c; Seedless Sultana, 5¾c; do Muscatel, 4½c; 20-lb boxes, 3-crown London Layers, $1 25; clusters, $1 60; Dehesa clusters, $2 50; Imperial clusters, $2 50.

NUTS—Jobbing prices: Almonds, 6 to 10c per lb; Walnuts, California, 6 to 7 c for hard shell and 8 to 9c for soft; Brazil, 7 to 8c; Filberts, 9 to 10c; Polished Pecans, Texas 9 to 10c; Pinenuts, 9 to 10c; Peanuts, to 5½c for California; do Eastern, 5 to 6c; Cocoanuts, $5 to 5 50 per 100; California Chestnuts, 8 to 10c.

Butter, Cheese and Honey.

BUTTER—Creamery fancy, 15 to 16c per lb; do seconds, 12 to 13c; Fancy Dairy, 14 to 14½c; good to choice do, 12 to 13c; Pickled rolls and squares, 15 o 16c, Keg, 15 to 16c; Creamery, in tubs, 15 to 16c.

CHEESE—California, 6 to 7 per lb Young America, 7 to 8c; New York Cream, 14 to 15 for new; California Cream Cheddars, 9 to 10c.

HONEY—Bright Comb, 10 to 12½c per lb; other grades, 6 to 9c; extracted, 4½c for amber and 5½c for light do.

BEESWAX—From 22 to 25c per lb.

Poultry, Eggs and Game.

POULTRY—California: Hens, $3 00 to 4 00 per doz; Broilers, $1 75 to 3 00 for small and $4 00 to 4 50 for large; Fryers, $4 50 to 5 50; Roosters, $4 00 to 4 25 for old and $6 00 to 8 00 for young; Geese, $1 00 to 1 50 per pair; Ducks, $3 25 to 3 50 for old and $3 50 to 6 00 for young; Turkeys, 12 to 13c per lb; dressed do, 15 to 18c; Pigeons, $1 to 1 50 per doz for old and $1 75 to $2 00 for young.

EGGS—California, Ranch, 15 to 16c per doz; store, 12 to 14.

GAME—Hare, 75c per doz; Rabbits, $1 00 to $1 25; Grey Geese, $2 00; White do, $1; Brant, $2 00.

Wholesale Meat Prices.

BEEF—Choice, 5 to 6 per lb; fair to good, 4 to 4½c.

VEAL—5 to 6c per lb for large: do small, 6 to 7c.

LAMB—6 to 7c per lb. for yearlings, and 7½c to 8½ for spring.

MUTTON—5½ to 6c per lb.

HOGS—Live, 4c per lb for 150 to 200 lbs in weight.

A suit for $75,000 damages has been brought at Butte, Mont., against the Great Northern railway by Dr. Freund, who was injured in a collision while being taken to the scene of another accident to attend the injured.

The verascope pictures of the Corbett-Fitzsimmons fight will be barred from Canada.

The work of tearing down the famous Tombs of New York, has commenced.

The new extradition treaty between the United States and Brazil, has been signed at Rio Janeiro.

A San Francisco jury has decided, after a trial lasting four weeks, that the News Letter did not libel Judge Hebbard in an article published prior to election.

Attorney Dimond of San Francisco has brought suit against Lillian Blair for $10,000 for legal services. Dimond was engaged by the young woman to bring suit for breach of promise against millionaire Barrillas, ex-President of Guatemala. The case was settled privately and Dimond now demands a fee for the part he took.

James Bagley, who for several years has lived in poverty in the mountains near Los Angeles, has just learned that he has fallen heir to $75,000, left him by his brother who died in England.

Ahvote, the Piute Indian who in three days murdered no less than ten white men, is dead. He met his fate at the hands of members of his own tribe, who were compelled by miners in El Dorado canyon, A. T., to trail the murderer to his death, the penalty for their failure to do so being fixed at the annihilation of every Piute the miners could reach.

Dan Stuart says that Fitzsimmons and Corbett will fight again at Carson City, Nev., some time in September. Stuart says that the kinetoscope shows clearly that a foul blow was struck by Fitzsimmons after Corbett was on his knees during the recent fight.

Employes of the Caspar and Union Lumber companies of Mendocino county to the number of about 300 struck for wages due under the provisions of the monthly pay bill passed at the last session of the Legislature.

Official information received from Minneapolis says that A. L. Mohler, now general manager of the Minneapolis and St. Louis railway at Minneapolis, has been elected Vice-President and General Manager of the Oregon Railway and Navigation Company.

J. M. Irion, a tanner and farmer, committed suicide by hanging himself at his place of business at Island City, Oregon.

W. T. Boxwell and his wife, living in Smith Lake, Minn., were murdered and robbed of $400. The instrument of death was an ax, which was found in the yard covered with blood.

The obsequies of the late ex-Senator Richard Coke at Waco, Tex., were marked by a strange incident. At the grave, just as the casket was being lowered, a bolt of lightning struck a tree near by, knocking ex-Governor R. B. Hubbard, one of the pallbearers, to his knees, shocking ex-Governor Ross and a number of others severely.

Congress will concur with President McKinley's recommendations for an appropriation for the relief of the suffering Americans in Cuba. Spain will make no objection to the distribution of food and other necessary supplies to the destitute, provided care is taken to prevent aid being given to the insurgents.

The steamer Diana, which will carry the Canadian Governmont expedition to Hudson bay, has started on her trip.

John M. Hamilton of San Francisco, a cook, is lying at the Umatilla House at The Dalles, slowly dying from a broken back which has paralyzed his limbs. He was riding breakbeams and attempted to get off. The train started and doubled him up in the brakebeam, breaking his back.

Mrs. W. R. Greenburg was terribly burned by the explosion of a lamp at San Diego and died from her injuries. Her husband has become insane from grief over the shocking occuerence.

A number of Los Angeles children left their homes there and started out to be gypsies. They had gone as far as Chino where they were arrested on a charge of vagrancy.

James O. Clarrage of Elmhurst is at the point of death from a bullet wound inflicted by P. D. McMahon. McMahon was beating his wife, and Clarrage, at the woman's request, went to her assistance, which so enraged McMahon that he drew a pistol and shot him.

A passenger train on the Santa Fe road, known as the Chicago and Galveston express, went through a trestle sixteen miles south of Ardmore, I. T. Fifteen persons, passengers and trainmen, were injured. Several of these are seriously hurt and it is believed two will die.

W. G. Steele of Portland, Or., counsel of the Mazamas, the famous company of mountain-climbers of that city, is in New York for the purpose of perfecting arrangements for the outing of his mountain-climbing club next July, when, in a body, the members will ascend Mount Rainier, in the Cascade range, 14,025 feet in height.

The Butte, Mont., Reduction Works were almost destroyed by fire. The loss is estimated at $10,000.

James Anderson, wanted in Yuba county for larceny, has been arrested at Chico. Anderson had a spring wagon and cart, both loaded with all kinds of goods. The value of the stuff he carried was valued at $250. Anderson is supposed to be the thief who for a year past has been operating in several counties of the Sacramento valley.

Judge Gibbons of Chicago rendered a decision declaring the American Tobacco company an illegal corporation and prohibiting its agents carrying on its business in the state of Illinois.

A terrific storm struck Norfork, Va., and wrecked business and dwelling houses. A number of people are reported to have been killed.

Tillie Smith and Mandy White, colored girls, were lynched at Jeff, Ala., for poisoning a man named Kelly.

Of late large numbers of girls have been leaving Ireland for the United States in hopes of securing employment. Last week one steamer brought 550 of them.

Commander Booth-Tucker of the Salvation army was indicted by the New York grand jury for maintaining a public nuisance in the army headquarters. The indictment charges that the Salvation army headquarters is an ill-governed disorderly house.

Forest fires are raging in the pine belt, a hundred miles from White Earth, Minn., and considerable damage is being done to timber.

According to the final report of the grand jury of Butte, Mont., the defalcation of C. Q. Johnson, ex-county clerk, amounts to nearly $14,000. Johnson is missing.

Fire did $40,000 worth of damage to the courthouse at Lexington, Ky.

Frank A. Vanderlip of Chicago has been nominated for assistant secretary of the treasury.

Ex-Congressman Stephen R. Malloy was elected United States senator from Florida, on the twenty-seventh ballot.

The test speed trial of the new gunboat Nashville on Long island sound proves her to be the fastest boat of her class in the world. Her average speed was 16.76 knots per hour.

Major-General James W. Forsyth, commanding the department of California, has been placed on the retired list on his own application.

Details received from Pickney, Tenn., show that ten men lost their lives by the falling of the tipple at the ore mines there.

South Australia was severely shaken up by earthquakes. Many buildings were damaged, and people are living in tents for safety.

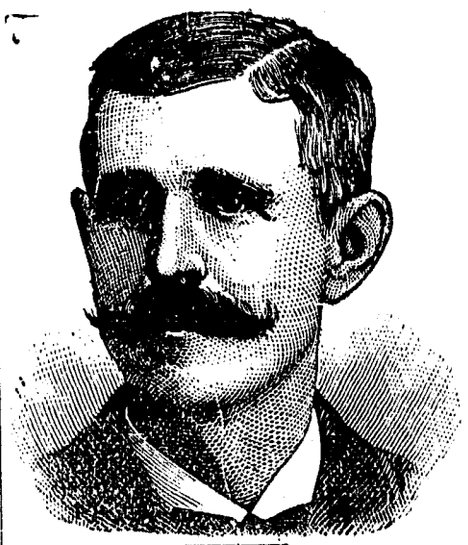

A STRANGE CASE.

How an Enemy was Foiled.

The following graphic statement will be read with intense interest: "I cannot describe the numb, creepy sensation that existed in my arms, hands and legs. I had to rub and beat those parts until they were sore, to overcome in a measure the dead feeling that had taken possession of them. In addition, I had a strange weakness in my back and around my waist, together with an indescribable 'gone' feeling in my stomach. Physicians said it was creeping paralysis, from which, according to their universal conclusion, there is no relief. Once it fastens upon a person, they say, it continues its insidious progress until it reaches a vital point and the sufferer dies. Such was my prospect. I had been doctoring a year and a half steadily, but with no particular benefit, when I saw an advertisement of Dr Miles' Restorative Nervine, procured a bottle and began using it. Marvelous as it may seem, but a few days had passed before every bit of that creepy feeling had left me, and then has not been even the slightest indication of its return. I now feel as well as I ever did, and have gained ten pounds in weight, though I had run down from 170 to 137. Four others have used Dr. Miles' Restorative Nervine on my recomendation, and it has been as satisfactory in their cases as in mine."—James Kane, La Rue, O.

Dr. Miles' Restorative Nervine is sold by all druggists on a positive guarantee, or sent direct by the Dr. Miles Medical Co., Elkhart, Ind., on receipt of price, $1 per bottle, six bottles for $5, express prepaid. It is free from opiates or dangerous drugs.

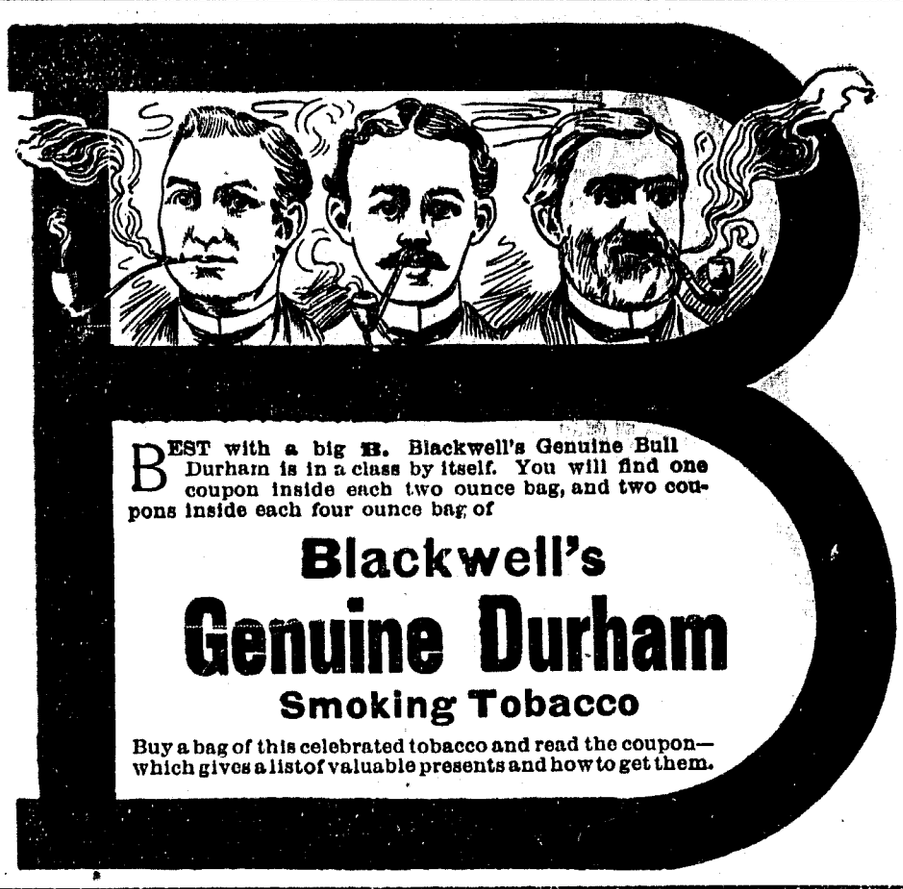

We Want Your Trade

And propose to secure it by fair dealing. We do not believe in selling to one man inconsistently cheap, and making up by overcharging another.

We Have Established the One Price System

Send your little child for any article, and with his lack of judgment he buys as cheap as you do.

UKIAH'S LEADING GROCERS

We are making a great effort to undersell all other houses, as those will tell you who have already patronized us. We are constantly adding to our already well assorted stock, and believe we have almost everything you ask for in the Flour, Feed, and Fancy and Staple Grocery line.

TANNER & VAN VOAST

Dowling Block, Opp. Palace Hotel, Ukiah.

CASTORIA

for Infants and Children.

"Castoria is so well adapted to children that I recommend it as superior to any prescription known to me." H. A. ARCHER, M. D., 111 So. Oxford St., Brooklyn, N. Y.

"The use of 'Castoria is so universal and its merits so well known that it seems a work of supererogation to endorse it. Few are the intelligent families who do not keep Castoria within easy reach." CARLOS MARTYN, D. D., New York City.

Castoria cures Colic, Constipation, Sour Stomach, Diarrhœa, Eructation, Kills Worms, gives sleep, and promotes digestion, Without injurious medication.

"For several years I have recommended your 'Castoria,' and shall always continue to do so as it has invariably produced beneficial results." EDWIN F. PARDEE, M. D., 125th Street and 7th Ave., New York City.

THE CENTAUR COMPANY, 77 MURRAY STREET, NEW YORK CITY.

THE PALACE HOTEL

The Leading Hotel in Mendocino County

RATES: $1.25, $1.50 and $2.00 a Day, According to Room

THE PALACE HOTEL has been recently renovated and refitted, and is regarded by tourists and traveling men as the only first-class hotel in Mendocino county. The cuisine is under the charge of an experienced caterer, and the tables are constantly supplied with the best the market affords. The bar is furnished with only the highest grades of liquors, wines and cigars. All stages arrive and depart from the Palace. Information regarding the various points of interest in the county cheerfully given.

T. D. ORR, Proprietor

The GRAND HOTEL

Ukiah City, Cal.

B. S. HIRSCH, - - - PROPRIETOR.

A FIRST-CLASS FIREPROOF BUILDING.

The Leading Hotel in Mendocino County. The best accomodations for families. Four very large sample rooms for Commercial Travelers.

The Wines, Liquors and Cigars of the Grand Hotel Saloon are the best to be had in Ukiah City. All Stages arrive at and depart from the Grand Hotel. Free bus and Free baggage.